

LIVING LEVEL NOTES:  
HEAT PUMP 200 AMP SERVICE

INSULATION:  
ATTIC R-30  
EXT. WALL R-13  
BASEMENT CEILING R-19  
ATTIC VENTILATION WITH RIDGE VENT  
VENTS AND PERFORATED SOFFIT

STAIRS  
TREADS 10 1/2"  
RISER 7 1/2"  
WIDTH 36"

MAINTAIN HEAD CLEARANCE OF 6'-9"

HOUSE HEIGHT:

BASEMENT:

FIRST FLOOR:

SECOND FLOOR:

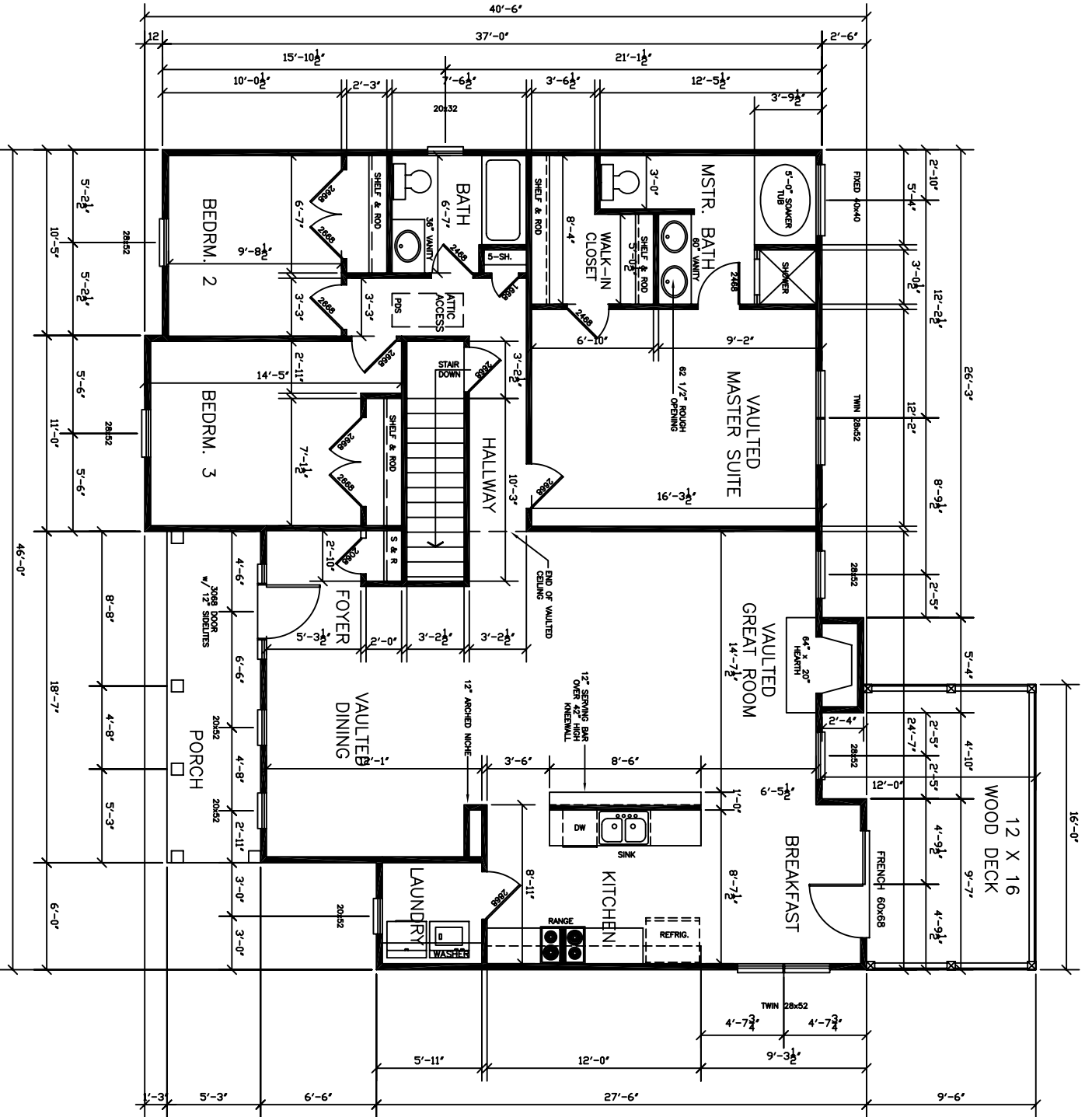

MAIN FLOOR PLAN

THE KINGSLEY 1565SF  
CHAPEL WOODS - Lot 11

DESIGNED BY  
FRANK BETZ ASSOCIATES, INC.  
1800 LAKE PARK DRIVE/SUITE 101  
SMYRNA, GEORGIA 30080  
404/431-0888



DATE: 03/01/05  
SHEET: A-1